

ELEVATION.

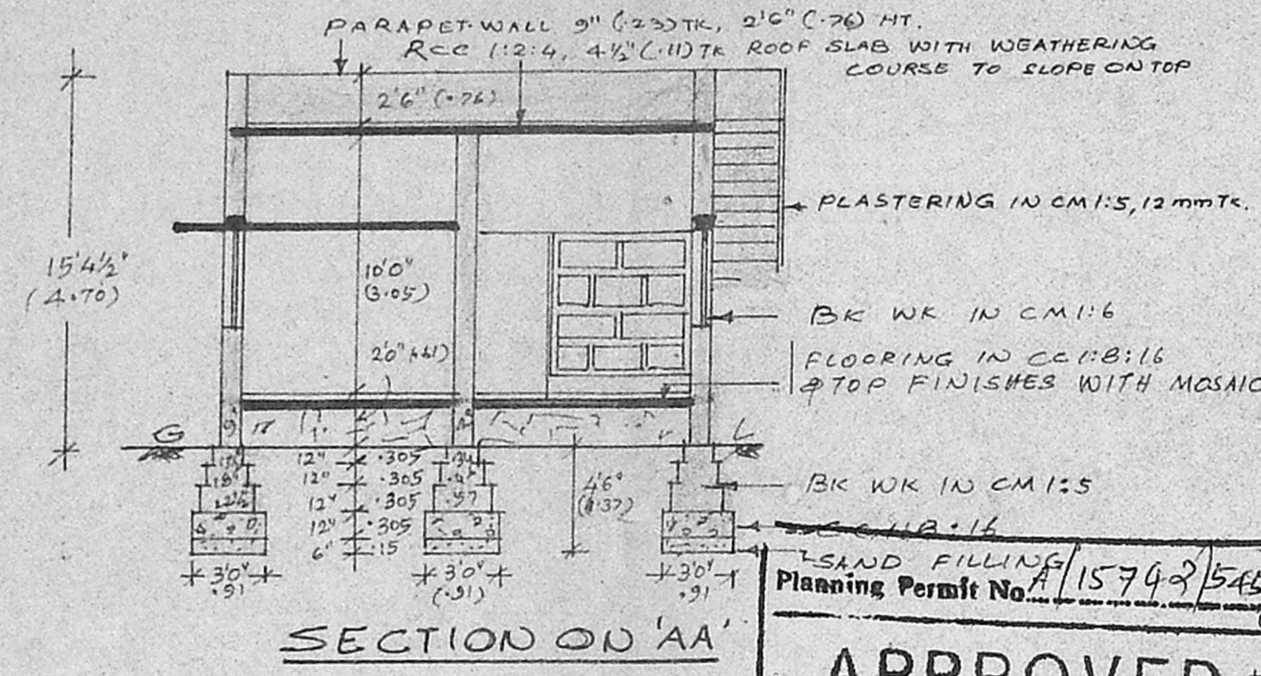

**APPROVED**

SUBJECT TO THE CONDITIONS IN THIS OFFICE LETTER.

No. A2/991/93 Date 1/06/93

FOR MEMBER SECRETARY  
 MADRAS METROPOLITAN DEVELOPMENT AUTHORITY  
 MADRAS - 600 008

TC. N.V. Raghunath  
 21/6/93

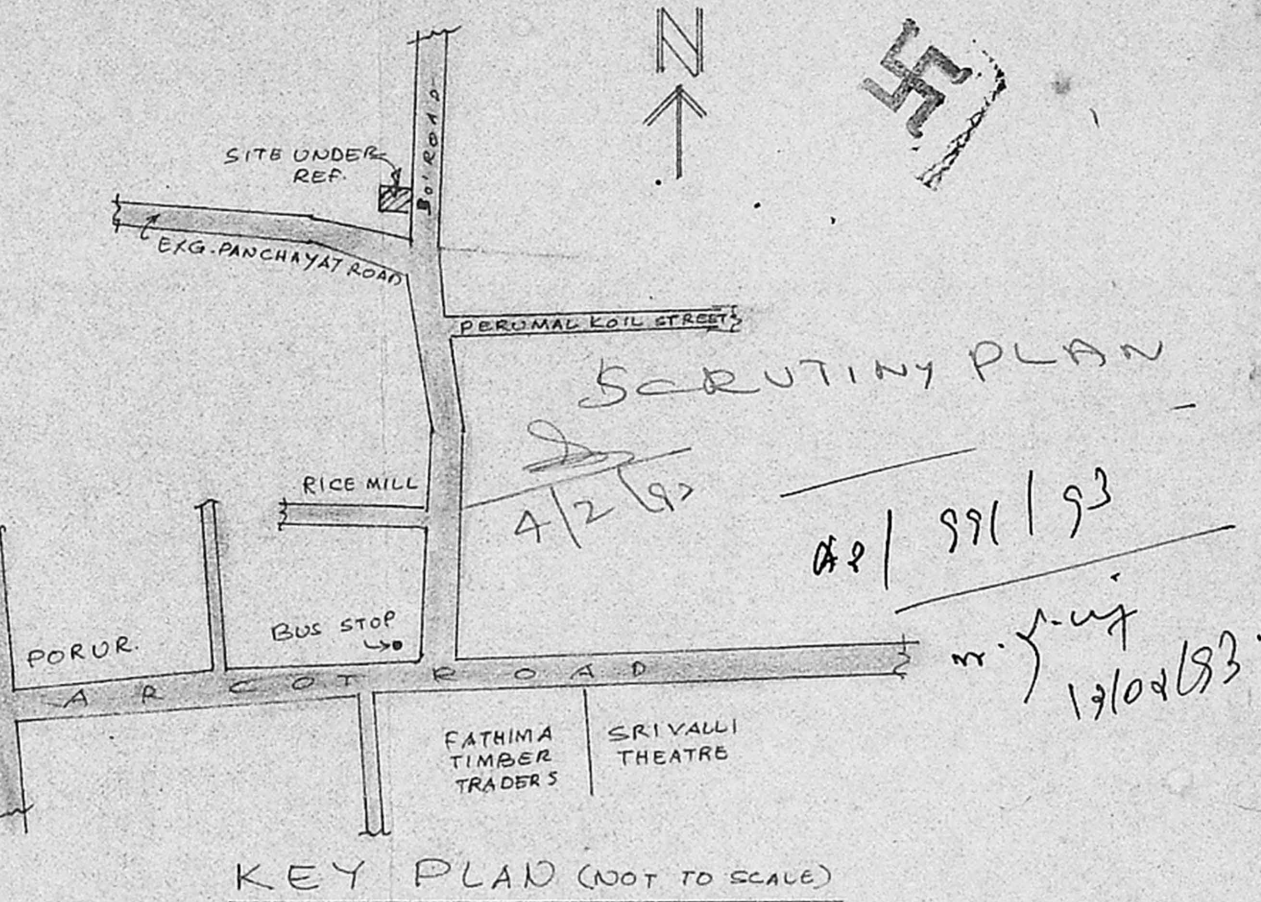

REFERENCE:	NOTE
D: DOOR 3'3" x 6'6" (1.00 x 2.00)	PROPOSALS
D <sub>1</sub> : DOOR 3'0" x 6'6" (0.91 x 2.00)	ROAD
D <sub>2</sub> : DOOR 2'6" x 6'0" (0.76 x 1.83)	BOUNDARY
W: WINDOW 4'6" x 4'0" (1.37 x 1.22)	
W <sub>1</sub> : WINDOW 3'0" x 4'0" (0.91 x 1.22)	
Y: VENTILATOR 2'6" x 1'6" (0.76 x 0.46)	

PLOT AREA: 1200 SQ. FT. (111.48 M<sup>2</sup>)  
 PUNTH AREA: 445 SQ. FT. (41.34 M<sup>2</sup>)

PLAN SHOWING THE PROPOSED CONSTRUCTION OF A RESIDENTIAL BUILDING AT PLOT NO. 27A OF KAMADHEJU NAGAR IN S.NO. 169 OF VANAGARAM VILLAGE, SAIDAPET TALUK CHENGLEPUT-MGR DT

SCALE: 1"=80'

M. Mohamedmuthameeral.

S. Khurshedu Hasan  
 LICENCED SURVEYOR,  
 ALANDUR MUNICIPALITY,  
 PLOT NO. 34, MOSQUE STREET  
 JAYA NAGAR, PORUR. P.O.  
 MADRAS 600 116  
 LICENCED SURVEYOR.

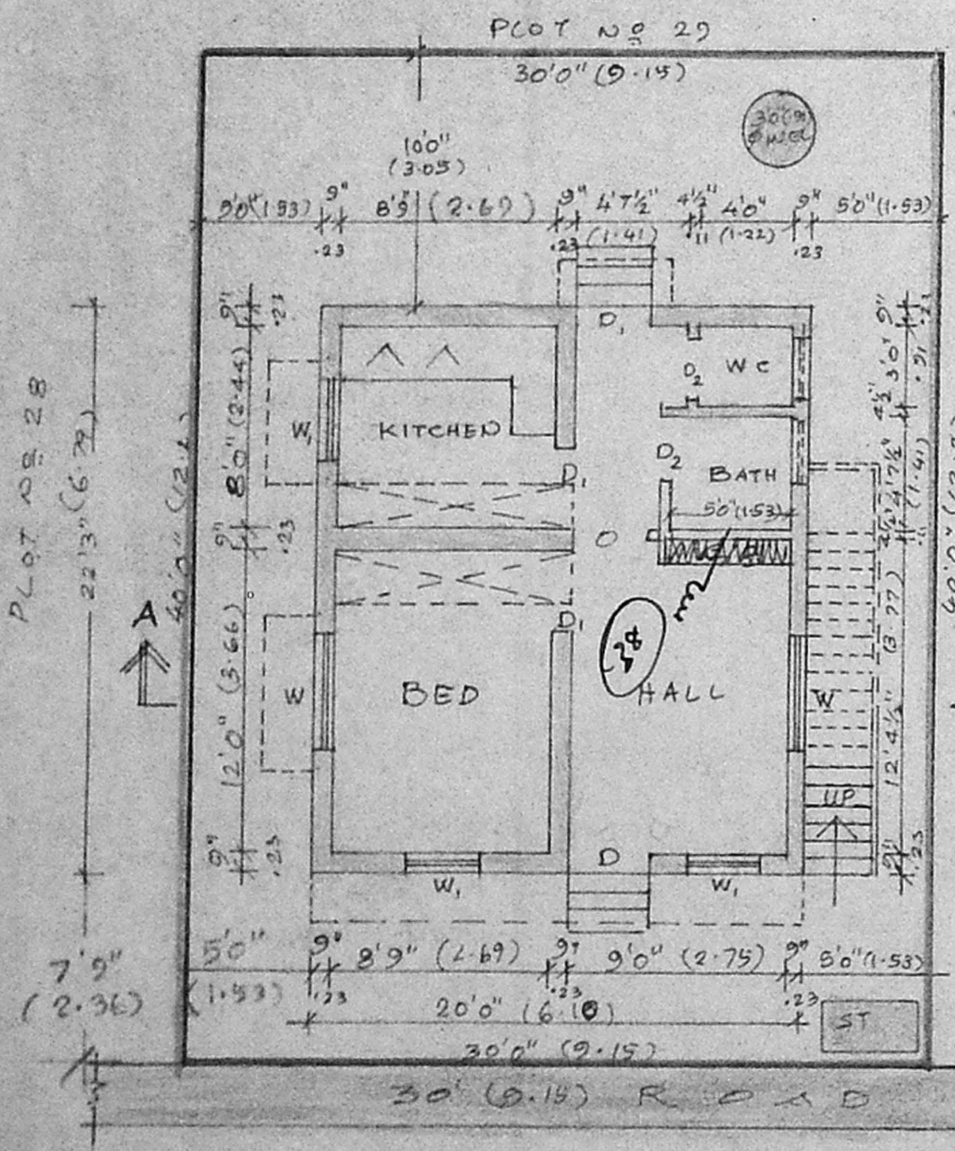

→ N

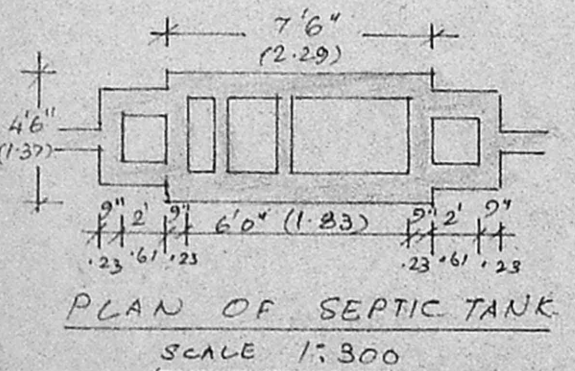
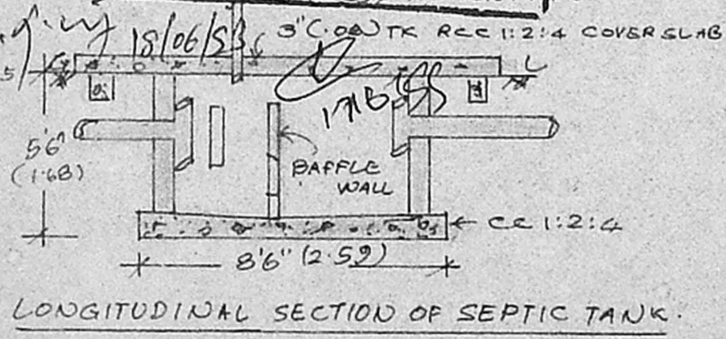
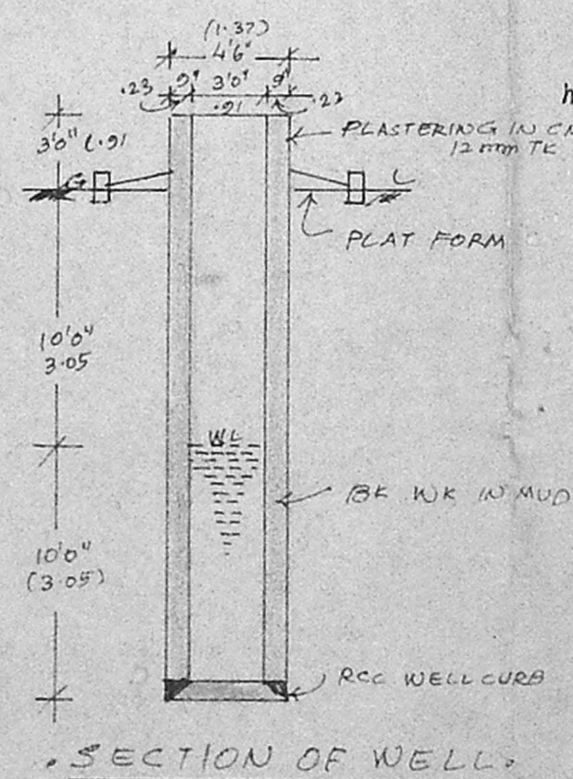

OWNER.